

COMPANY PROFILE

TELAL ENGINEERING & CONTRACTING L.L.C

Version 7.0.2

2023

TABLE OF CONTENT

— 1. COMPANY INTRODUCTION

- Introduction
- Organization Structure
- Company Capabilities Summary
- Company Registration Summary
- Contact Details
- Company Facilities

— 2. PROJECT REFERENCES

- Project Experience
- Project Photos

— 3. COMPANY RESOURCES

- List of Key Personnel
- Manpower Resources
- List of Plants and Equipments

— 4. INTEGRATED MANAGEMENT SYSTEM (IMS) Manage-

- IMS – Summary
- IMS & OSH Policy
- OSHAD & ISO Certificates

— 5. LICENSE/ CERTIFICATES

- Commercial License
- Classification Certificate
- Chamber of Commerce Certificate
- ADNOC PQ Approval
- ADDC Solar PV Integrator License
- DEWA Solar PV Contractor Registra-



COMPANY INTRODUCTION & CAPABILITIES

“

When we build, let us think that we build forever. Let it not be for present delight nor for our use alone. Let it be such work as our descendants will look upon with praise and thanksgiving in their hearts.

”

-John Ruskin

SECTION-1





■■■■■ COMPANY INTRODUCTION

We, M/s. Telal Engineering & Contracting L.L.C is a UAE based venture having office in Abu Dhabi and Dubai with professionally dedicated technical people who focus their destinations in zenith and mold dreams into reality. As a contracting organization, the purpose that worked behind the establishment is to give best service facilities applying most effective technologies emerged recently in the respective fields. The company carries out multiple projects and maintenance contracts through its wide experience at various activities related to all kind of building projects such as Prefabricated Building Construction, Data Center Construction, General Civil works, Civil Maintenance works, Infrastructure works and Fit-Out works.

We intend to provide excellent contracting services by constantly meeting the Client's requirements in time, cost and quality, while maintaining a clean and safe work environment, through continuous product and process innovation, improvement and training.

We believe in the fact that excellent cooperation always paved the way of achievement to the ambitious goals and generated opportunities for alignment with prestigious partners inside UAE and guarantee for continuous high quality. We are confident of going ahead as a rejuvenating force in the field. Our multi-field experience has enabled us to face the different challenges and serious economic fluctuations in the near past. The performance by competent and trustworthy staff devoted for the improvement and development of the company has kept us on the right track of achieving our goals. We will always be responsible to keep the ethics of business with our esteemed customers and will remain as quoin of the company policy.

■ ■ ■ INTRODUCTION

PROJECT & CONSTRUCTION MANAGEMENT ■ ■ ■

Since its inception in 2009, Telal has provided fully engineered Contracting and building service solutions to construction projects. Its track record includes some of Abu Dhabi and Dubai's most prestigious and iconic developments, commercial buildings and residential buildings.

We take pride of delivering the best quality contracting and engineering services. We work with the highest degree of professionalism, field supervision, safety and quality control throughout the project phases from pre-construction to project close-out.

Our competent team has a clear ability to grasp the complexities of the challenges with each project. We organize and bring forward a realistic plan to full implementation and execution so as to deliver the project on time, within the budget and with superior Quality that will assured ascertain the success of the project.

Additionally, our construction supervision progresses on the process of observation, analysis, safety quality control and communication to ensure that the progress of the project is as per the construction contract requirement. We work with a complete manual system for tracking. We control and monitor high level communication and reporting procedure for suave work progress and supervision.

Our ultimate objective is to achieve a full management of our Client's project and to deliver beyond the desired results of our Client.

Telal provides a complete range of Civil services through the highly experienced Engineering & Project Management team fully complying with time, cost, safety and quality requirements of projects.

Having a fully operational and independent civil division allows Telal Engineering & Contracting LLC to execute civil works on its projects with full control and highest quality workmanship.

All aspects of civil work are covered; from estimation, technical support, drafting, design support, preparation of shop drawings, subcontracting and purchasing. Additionally, there is a full staff of highly qualified site personnel, including foreman, charge hands and tradesmen, including electricians, plumbers, pipe fitters, ducts men, shuttering carpenters, and all necessary personnel.

INTRODUCTION

CIVIL ENGINEERING

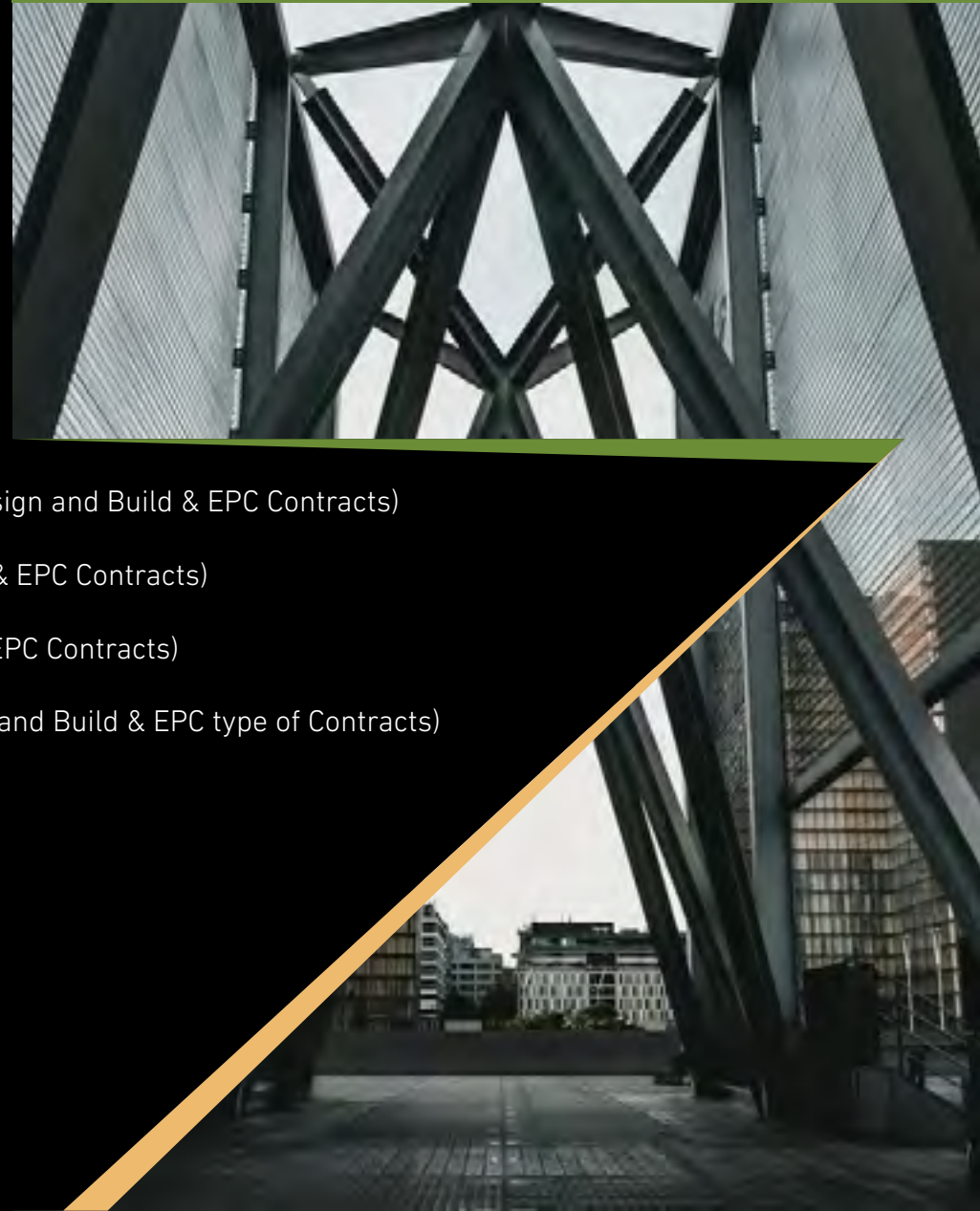

THE CIVIL DIVISION PROVIDES THE FOLLOWING SERVICES

- All Kind of Building Projects Contracting (Lumpsum, Design and Build & EPC Contracts)
- Data Center Construction (Lumpsum, Design and Build & EPC Contracts)
- Industrial Construction (Lumpsum, Design and Build & EPC Contracts)
- Prefabricated Building Construction (Lumpsum, Design and Build & EPC type of Contracts)
- Solar EPC Works
- Infrastructure works
- Complete Supply & Installation of Aluminium Works
- Supply & Installation of Precast Works
- Structural Analysis & Modification of Civil Works

Within the Data Centre sector, Telal provides full civil, structural, architectural services delivered by an experienced in-house team of professional engineers and construction teams.

Telal have experience and capability in successfully delivering hyper scale, colocation and enterprise data centre projects, and is currently working with one of the largest global hyper scale clients as well as one of the world's leading colocation providers.

INTRODUCTION

DATA CENTER INFRASTRUCTURE

We deliver real value, quality, and speed of construction through our off-site manufacturing techniques and digital construction expertise, which priorities efficiency and enables seamless coordination across all aspects of construction. We deliver the building readiness for commencing the mechanical & electrical services to expedite the delivery of the project to Client.

SERVICES

- Foundations for MEP Equipments
- Finishing Works
- Architectural & Cosmetic Works
- Fire Sealant Works
- Precast Works
- Metal & Non Metal Works

Telal provides a complete range of EPC Solar services through the highly experienced Engineering & Project Management team fully complying with time, cost, safety and quality requirements of projects.

Telal offers a complete range of services for an investment project in a PV system. We can assist our clients to achieve their goals in order to maximize benefits. We make our clients' businesses become more energy efficient, energy sustainable and cost effective.

Our engineers can integrate systems with EU standards and carry out the project supervision and implementation, monitoring, operation and maintenance. We provide our clients lifetime support for their projects.

Our engineers are also DEWA certified for Shams Solar projects and are at the forefront of qualifications in the UAE.

INTRODUCTION

EPC SOLAR WORKS

End-to-end consulting

We offer end-to-end management of projects including site selection, feasibility study, business structuring, design, construction, operation, maintenance, planning, and financing of the project.

Site selection & feasibility study

We perform preliminary analysis of the energy resource, distance to transmission and other important site factors and provide clients with development opportunities. A feasibility study is necessary to weigh all the potential risks and rewards in the development of a project.

Design, procurement & construction

We organize the project development, project management, engineering, procurement and construction services (EPC) of the PV plant. We supervise all the design, procurement, installation, commissioning of the equipment during execution and guarantee the life cycle of the project.

INTRODUCTION

EPC SOLAR WORKS



OPERATION & MAINTENANCE

We perform initial and primary acceptance dynamic tests, guarantee performance tests to validate the construction integrity, and confirm the delivery of the facilities in a safe, reliable, and operational condition. We provide operational training, maintenance, and technology expertise. We also provide preventive and corrective maintenance along with trouble-shooting.

MONITORING

We monitor system performance and process frequent technical reports. We do real time monitoring through SCADA platform to forecast power production, automated report generation, notification of faults-through email and messaging. This system also supports the easier and more efficient implementation and interconnection of the power plants into the local grid. With a 24/7 monitoring process, we can minimize system interruptions in order to increase the reliability of the system, which ensures optimum yields.

OUR COMMITMENT & INVOLVEMENT

Telal's future depends on repeat business. Consequently, we approach each job with the intention that it is the beginning of a long relationship with a new customer. By emphasizing responsiveness, dependable service, and integrity, we can provide cost-effective value, whether on a service call or working on a turnkey project.

Our involvement encompasses all aspects of installations including:-

- Site Assessment.
- Technical Design, Energy simulation, report generation and Visual design.
- Performance analysis & System monitoring.
- Technical and Economic feasibility analysis of the project.
- Complete Electrical Design & Installation works
- Switchgear Assembly and Installation
- Design & Installation in compliance with ADDC/DEWA regulations.
- Mains Cabling & Earthing Systems.
- Off-Grid/ On-Grid Solar PV Systems
- ADDC/DEWA NOC and Technical Design Approvals.

■■■■■ ORGANISATION STRUCTURE



INTRODUCTION

EPC SOLAR WORKS

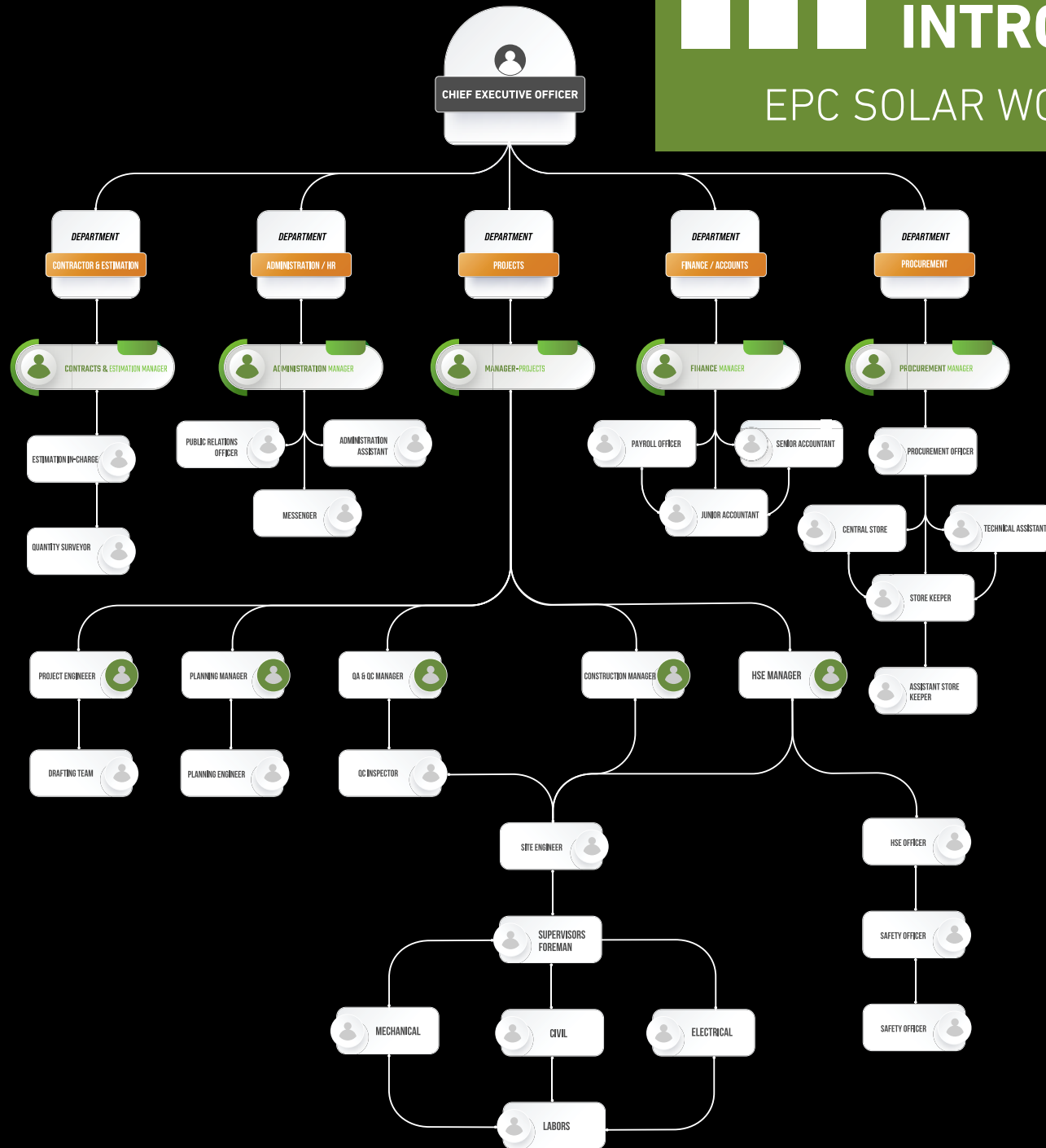



COMPANY CAPABILITIES SUMMARY

TELAL incorporates in-house construction services early in the design process and each stage of execution is implemented and monitored through the IMS system to ensure projects are delivered on time and under budget.

We are active in the following general categories of engineering disciplines.

- Complete Design, Procurement & Construction of Data Center Works.
- Turnkey Civil Projects & interior works.
- Prefabricated Building Construction
- Infrastructure works
- Industrial Construction.
- Solar Energy Systems Contracting.
- Operation & Maintenance of Civil Equipments
- Industrial Construction.
- Camp Construction.
- Interior Fit Outs.

TELAL is well experienced to undertake projects in the following areas:

- Turnkey Civil Projects.
- Interior Fit out Works
- Industrial Construction.
- General Civil Works.
- Camp Construction.

■ ■ ■ CAPABILITY

CIVIL WORKS CAPABILITY ■ ■ ■

TELAL ENGINEERING & CONTRACTING L.L.C. Possesses capabilities to undertake:

- Design Review & Development
- Value Engineering
- Engineering Calculations
- Equipment Selections
- Method Statements
- Material Submittals
- Shop Drawing, Sections & Details
- Schematic drawings and CADD Drawings
- Planning & Coordination
- Procurement & Inspection
- Installation & Project Management
- As Built Record Drawings & Manuals
- Operation & Maintenance

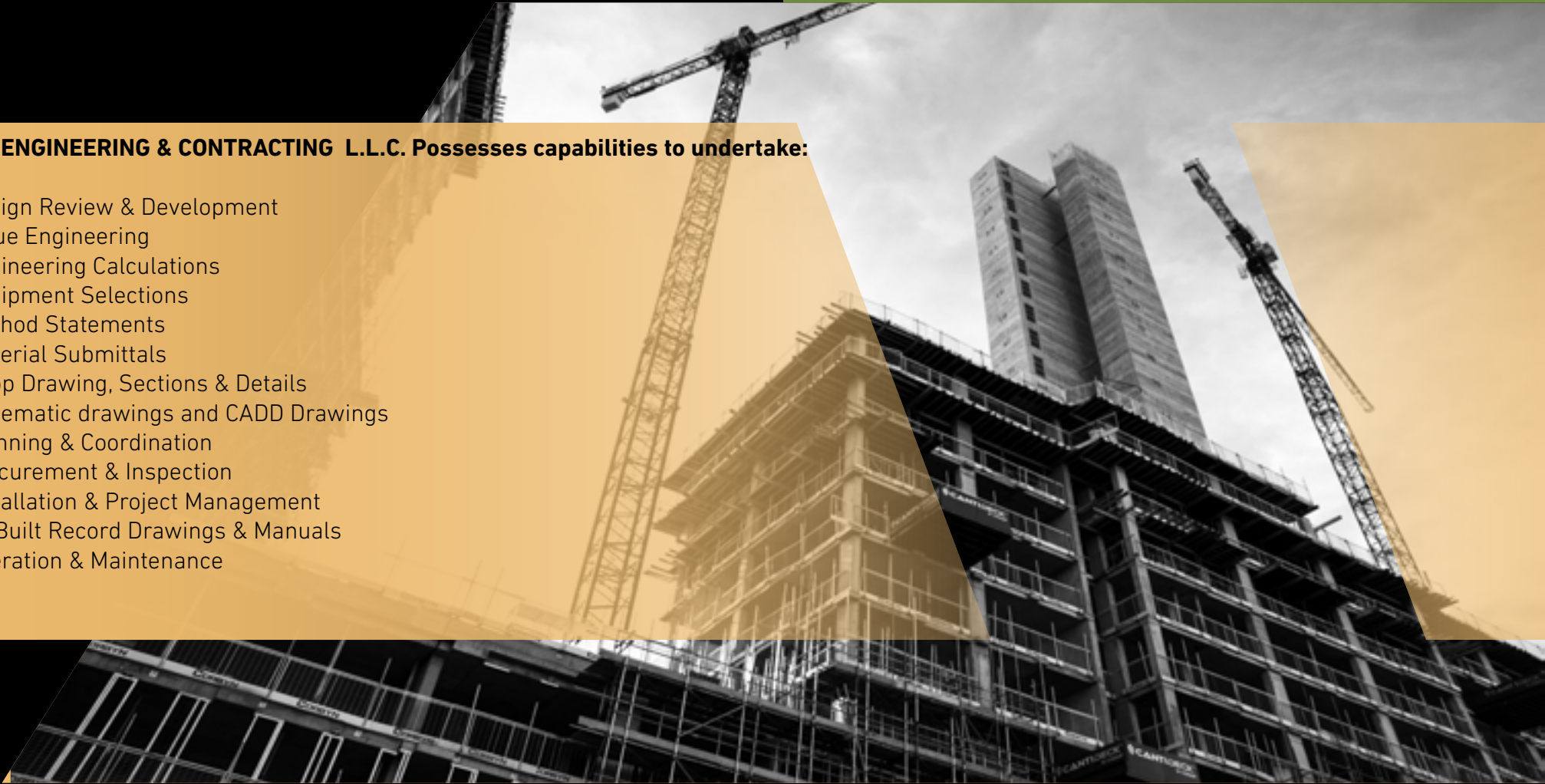

■ ■ ■ CAPABILITY

ENGINEERING DESIGN ■ ■ ■

We have a versatile team of Design Engineers and Draftsmen under the leadership of Design Managers who specialize in detailed design, drawing and drafting services.

The collective professional engineering experience of our team members with the exploitation of the latest computer aided design, drafting and system development tools, guarantee the successful completion of any multifaceted engineering projects timely and cost-effectively.

Software Being Used by our designing team is:

- AutoCAD 2023 for shop drawing, IFC & As-built drawings
- Primavera P6 Professional for planning
- STAAD Pro, ETABS for structural design and calculations
- Pvsyst 7.3.1 for designing solar power plant
- Meteocontrol climatic data for implementing in Pvsyst
- Autodesk Revit for Building information modeling (BIM).
- Autodesk Navisworks (BIM)
- Autodesk Civil 3D (BIM)
- Autodesk 3DSMAX for 3D modelling of architectural visualization (BIM)
- Twinmotion for rendering of architectural visualization with path-tracing
- Unreal Engine 5.1 for rendering of large scale project using nanite and lumen

AUTODESK
AUTOCAD 2023
ORACLE
Twinmotion
Bentley
UNREAL
BIM 4D®

■ ■ ■ CAPABILITY

ENGINEERING DESIGN ■ ■ ■

BIM 4D®

At TELAL we believe in BIM 4D®. And as market leader in the UAE building construction and civil engineering segments, we are driving forward the development of new standards for the future of construction.

BIM stands for Building Information Modelling. It transforms the classic architect's drawing into a central, three-dimensional digital model containing the information from all project participants for their common use – from the scheduling (4D) to the dimension .

BIM 4D® is thus based on cooperation and teamwork, the partnering approach that characterises our company philosophy (TELAL team concept) .

The realisation of BIM 4D® creates a detailed, transparent and dynamic information network for all construction participants, making it a comprehensive method for the design, build and operate phases of construction projects. BIM 4D® makes construction processes noticeably more efficient: potential for improvement can be used and expensive errors avoided. The client benefits from the greater design, cost and scheduling security.

COMPANY REGISTRATION SUMMARY

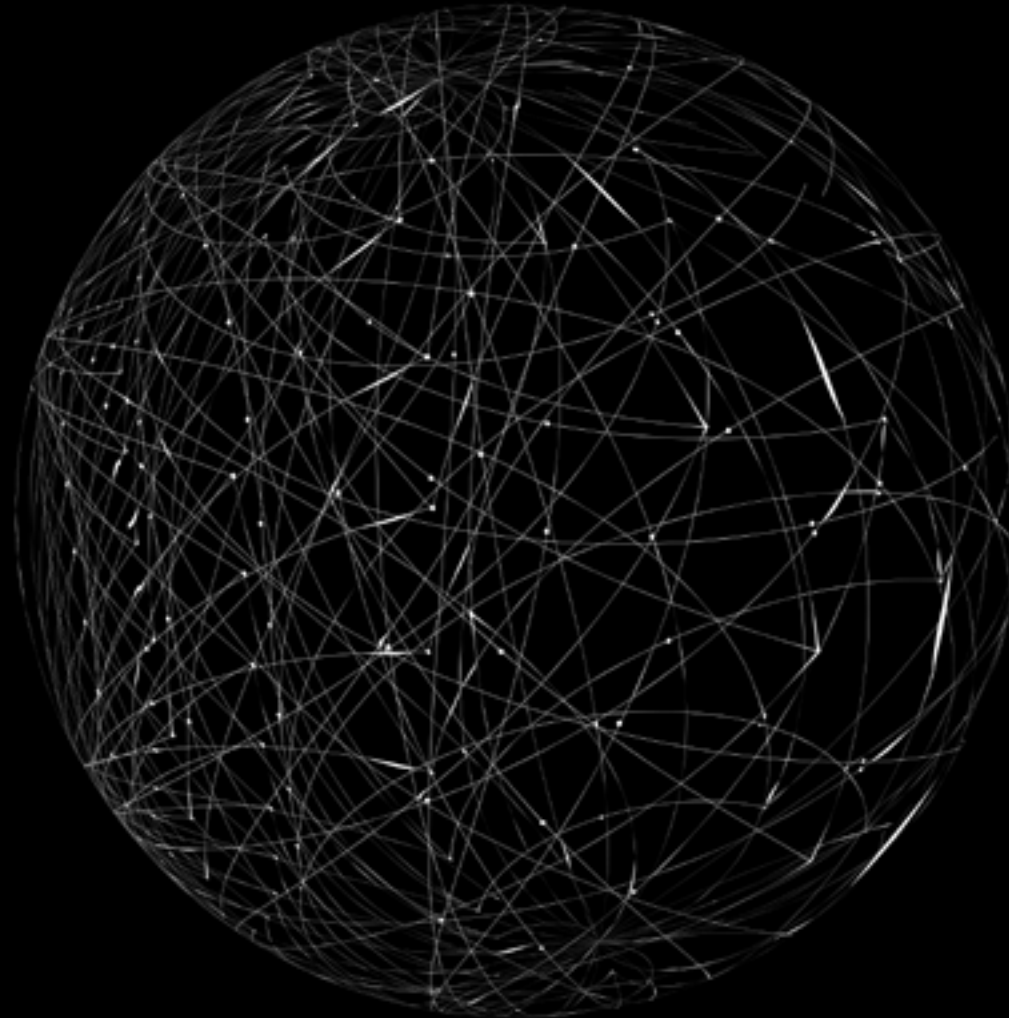

We have been registered in the following Companies and Departments:-

MUNICIPALITIES

- Abu Dhabi City Municipality (ADM)
- Al Ain City Municipality (AACM)
- Dubai Municipality (DM)
- Sharjah Municipality (SM)

GOVERNMENT ENTITIES

- ADNOC Group of Companies (Abu Dhabi National Oil Company)
- Command of Military Works (CMW)
- ADDC (Abu Dhabi Distribution Company)
- DEWA (Dubai Electricity and Water Authority)
- ADWEA (Abu Dhabi Water and Electricity Authority)
- Abu Dhabi Ports (KIZAD)
- Abu Dhabi Sports Council (ADSC)
- Abu Dhabi Housing Authority (ADHA)
- Abu Dhabi Quality and Conformity Council (QCC)
- Abu Dhabi Occupational Safety and Health Center (OSHAD)
- Abu Dhabi Chamber of Commerce and Industry
- Department of Finance (DOF) - Abu Dhabi
- Department of Municipalities and Transport (DMT)
- Integrated Transport Center (ITC)
- Musanada (Abu Dhabi General Services Company)
- Department of Urban Planning and Municipalities
- Al Dhafra Region Municipality (WRM)
- ADAC (Abu Dhabi Airports)
- Environment Agency - Abu Dhabi (EAD)
- Abu Dhabi Future Energy Company PJSC (Masdar)
- Ministry of Infrastructure Development (MOID)
- Department of Energy (DOE)
- Department of Education and Knowledge (ADEK)

CAPABILITY

COMPANY REGISTRATION



(Continued)

GOVERNMENT ENTITIES

- Nawah Energy Company P.J.S.C.
- Ministry of Presidential Affairs (MOPA)
- Ministry of Finance (MOF)
- Directorate of Military works (CMW) – Abu Dhabi
- Tawazun Industrial Park LLC (TIP)
- CICPA (Critical Infrastructure & Coastal Protection Authority)
- Ministry of Interior – UAE
- Abu Dhabi Police GHQ
- Civil Defense - Abu Dhabi
- Tadweer (The Center of Waste Management - Abu Dhabi)
- ADSSC (Abu Dhabi Sewerage Services Company)
- Department of Planning and Economy – Abu Dhabi
- Department of Municipal Affairs – Abu Dhabi City Municipality
- ADCE (Abu Dhabi Commercial Engineering Services)
- National Electronic Security Authority (NESA)
- Etisalat
- Emirates Integrated Telecommunication Networks PJSC.
- Emirates Nuclear Energy Corporation (ENEC)
- Department of Economic Development – Dubai
- Dubai Chamber of Commerce and Industry
- FEWA (Federal Electricity and Water Authority)
- Dubai Civil Defense (DCD)
- Dubai Airport Freezone (DAFZ)
- e11 (H.H. Sheikh Mansour Engineering Office)

PRIVATE ENTITIES

- MASDAR
- KHAZNA DATA CENTERS
- ALDAR
- Huawei

CAPABILITY

COMPANY REGISTRATION

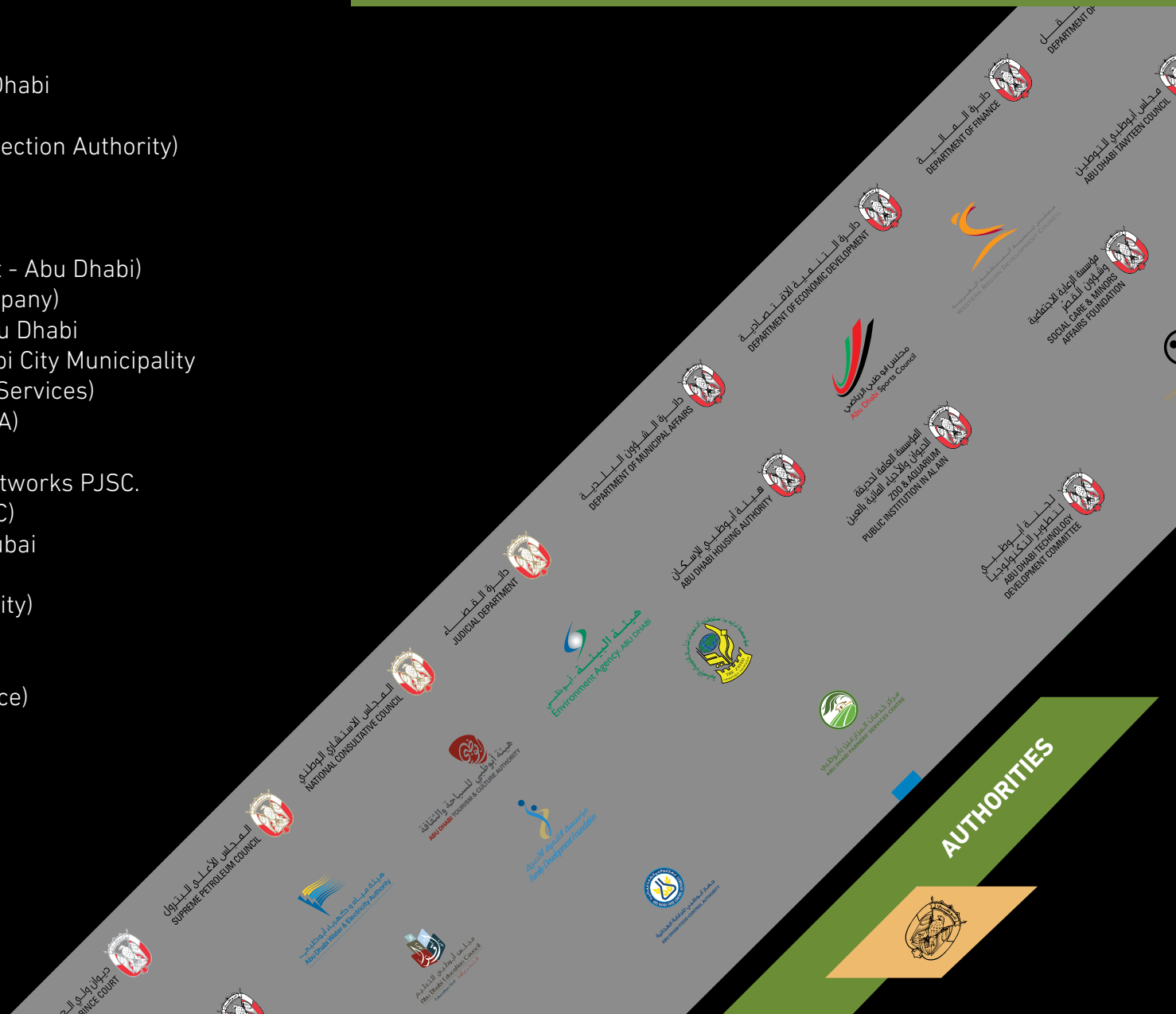

COMPANY CONTACT DETAILS





CONTACT DETAILS

ABUDHABI



Registered Name : Telal Engineering & Contracting L.L.C.
Address : P.O. Box: 112524,
Office SH-B7, Ground Floor, Abudhabi Business Hub,
ICAD 1, M40, Mussafah,
Abu Dhabi, UAE
Telephone Number : +971 2 5558688
Fax Number : +971 2 5558689
Email : telal@telal.co
Website : www.telal.co



CONTACT DETAILS

DUBAI



Registered Name : Telal Engineering & Contracting L.L.C.
Address : AL Quoz, Dubai
Telephone Number : +971 2 5558688
Fax Number : +971 2 5558689
Email : telal@telal.co
Website : www.telal.co



■ ■ ■ COMPANY FACILITIES



COMPANY FACILITIES

OFFICES, WAREHOUSE, STORE & CAMP

Details of the company offices, Camps and Warehouse are summarized in the Table below.

DESCRIPTION	LOCATION	AREA	CAPACITY
OFFICES			
Telal Head Office and Design, Procurement, Estimation & Tendering, Civil and MEP Departments.	Abu Dhabi Business Hub	340m2	Abu Dhabi Head Office
Telal Branch Office	Al Quoz, Dubai	190 m2	Telal Branch Office
STORE			
Telal Store-33	Mussafah, M-45	175 m2	Central Store
CAMPS			
Labotel Camp-1	Mafraq, Abu Dhabi		Capacity 150 Nos.
Labotel Camp-2	Mafraq, Abu Dhabi		Capacity 150 Nos.
Avenue Adres Camp-23	Mafraq, Abu Dhabi		Capacity 60 Nos.

PROJECT REFERENCE

“

Strive for perfection in everything you do. Take the best that exists and make it better. When it does not exist, design it.

”

-Sir Henry Royce

SECTION-2



■■■ PROJECT PHOTOS





PROJECT PHOTOS

A100 PROGRAM APOLLO DATA CENTERS (PHASES 1 & 2)





PROJECT PHOTOS

A100 PROGRAM APOLLO DATA CENTERS (PHASES 3,4,5 & 6)





PROJECT PHOTOS

IRIS A100 PROGRAM (PHASES 5,6 & 7- CIVIL & UNDER-GROUND WORKS)



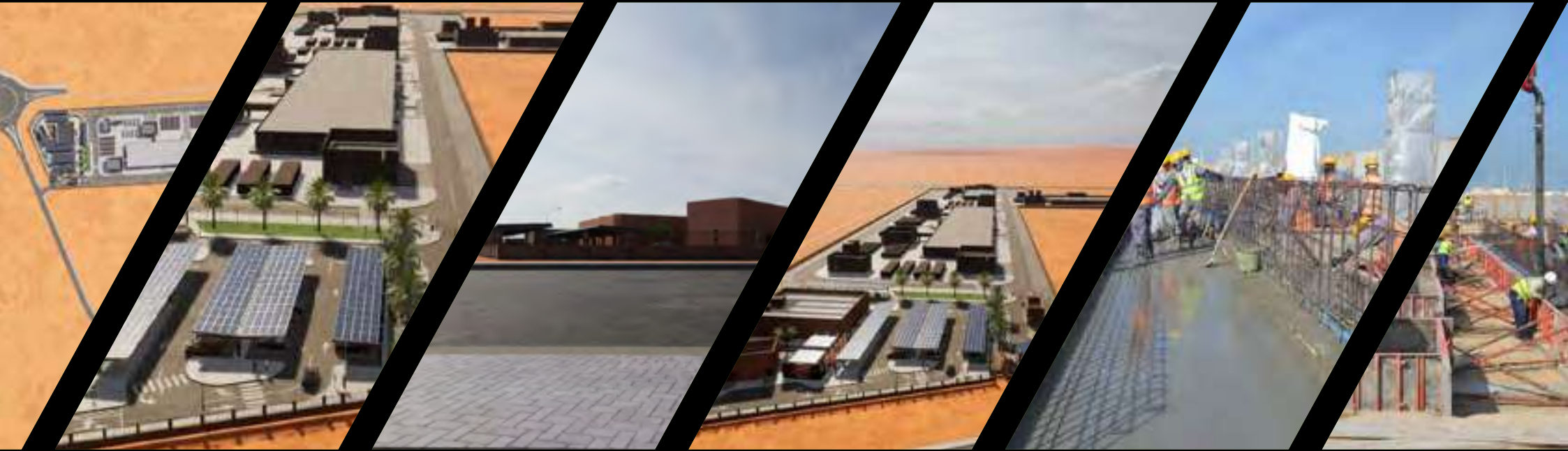

PROJECT PHOTOS

THE ABU DHABI DATA CENTER NO.07 (AUH07) EXTERNAL WORKS (Ongoing Project)





PROJECT PHOTOS

EPC WORKS FOR SOLAR CARPARKING - KHAZNA DATA CENTER





PROJECT PHOTOS

EPC WORKS FOR 525 KWP SOLAR PV GROUND MOUNTED PLANT AT BEEAH'S HEAD QUARTER, SHARJAH



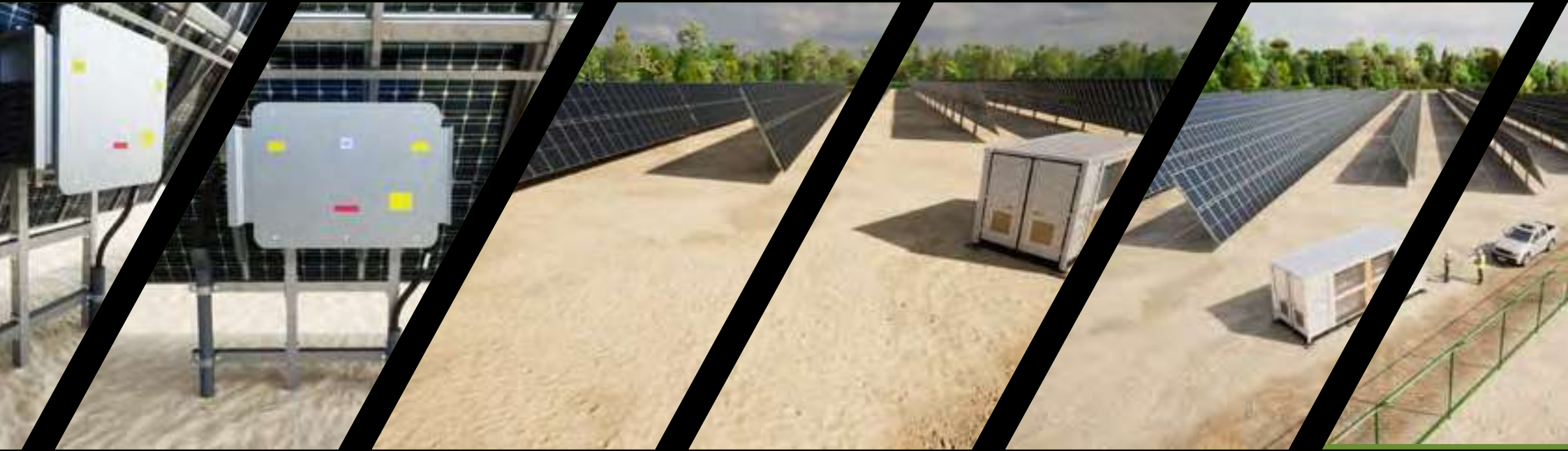

PROJECT PHOTOS

EPC WORKS FOR EMERGE PROJECTS – INSTALLATION OF 7 MW_p CAPACITY GROUND MOUNT PV PLANT (Ongoing Project)



“

When Henry Ford decided to produce his famous V-8 motor, he chose to build an engine with the entire eight cylinders cast in one block, and instructed his engineers to produce a design for the engine. The design was placed on paper, but the engineers agreed, to a man, that it was simply impossible to cast an eight-cylinder engine-block in one piece. **Ford replied, Produce it anyway.**

”

-Henry Ford

COMPANY RESOURCES

SECTION-3





COMPANY RESOURCES



TELAL's competitive advantage stems from its trained human capital. The organization's comprehensive in-house resources and teams reduce reliance on external contractors, and the organization can commit additional resources to projects should the need arise. Telal has a full complement of experienced and highly trained:

- Project Managers, Construction Managers, QA&QC Manager and HSE Manager
- Office, Estimation & Tendering, Procurement, Planning and Site Engineers
- Safety, Environment and Quality Assurance Engineers
- Draftsmen, Quantity and Land Surveyors
- Steel Fixers, Masons Carpenters, Electricians, HVAC Technicians, Pipefitters, Duct man and Welders
- Drivers and operatives

Discipline wise breakdown of employees are depicted in the table

Senior Management	Chairman	1	7
	Managing Director	1	
	General Manager	1	
	Contracts & Commercial Manager	1	
	Finance Manager	1	
	HR & Admin Manager	1	
	Procurement Manager	1	
Project Management	Project Manager	1	17
	Technical Design Manager	1	
	Construction Manager	1	
	MEP Manager	1	
	QA & QC Manager	1	
	Planning Manager	1	
	HSE Manager	1	
	Senior Quantity Surveyor	2	
	Project Engineer	3	

COMPANY RESOURCES

MANPOWER

Procurement	Snr. Procurement Specialist	1	4
	Procurement Engineer	1	
	Procurement Officer	2	
Engineering	Planning Engineer	2	18
	Civil Engineer	5	
	Mechanical Engineer	2	
	Electrical Engineer	2	
	Site Engineer	4	
	Estimation Engineer	1	
	Maintenance Engineer	1	
	Design Engineer	1	
Technical Department	QC Inspector	2	41
	Storekeeper	3	
	Draftsmen	3	
	Land Surveyor	2	
	Safety Engineer	2	
	Safety Officer	4	
	Civil Supervisor	5	
	Mechanical Supervisor	2	
	Electrical Supervisor	2	
	HVAC Supervisor	2	
	Maintenance Supervisor	2	
	Foreman – El/ Civil/ Plum/ Duct	12	

COMPANY RESOURCES

MANPOWER

Skilled Workers	Carpenter	32	316
	Mason	32	
	Steel Fixer	30	
	Pipe Fitter	18	
	Electrician	20	
	Assistant Electrician	20	
	HVAC Technician	18	
	Duct Fabricator	8	
	Duct Insulator	6	
	Ductman	7	
	A/C Technician	6	
	Plumber	7	
	Assistant Ductman	5	
	Painter	21	
	Scaffolder	15	
	Watchman	5	
	Welder	12	
	Tile Layer	24	
	Gypsum Worker	12	
	Chainmen	12	
	Driver	6	
Unskilled Workers	Ordinary Labor	120	120

HR & Administration	HR Officer	1	23
	Admin Officer	2	
	Admin Assistant	2	
	Public Relation Officer	1	
	It Support	1	
	Document Controller	2	
	Secretary	2	
	Receptionist	2	
	HR Typist	1	
	Timekeeper/ Camp Boss	2	
	Storekeeper	2	
	Other (Guard, Office Boys, rtc.)	5	

Accounts	Senior Accountant	1	6
	Accountant	2	
	Payroll Officer	1	
	Accounts Assistant	2	

COMPANY RESOURCES

LIST OF PLANTS AND EQUIP- MENTS FOR PROJECT

SL Nr.	DESCRIPTION	QUANTITY
1	GRADER	1
2	EXCAVATORS	2
3	40T DUMP TRUCKS	6
4	WHEEL LOADER	2
5	10T VIBRATORY ROLLER COMPACTOR	2
6	10T PNEUMATIC TYRE ROLLER COMPACTOR	2
7	WALK BEHIND COMPACTOR	2
8	JCB	2
9	BOB CAT	2
10	BOOM LOADER	2
11	CRANE 30T	1
12	CRANE 300T	1
13	TRAILER	1
14	5000 USG WATER TANKER	2
15	PLATE COMPACTOR	4
16	GENERATOR SET, 150 KVA, 200 kVA	3
17	COMPRESSOR (600 CFM)	3
18	TOTAL STATION	2
19	DUMPY LEVEL	2
20	GPS	1
21	3T PICK UP	2
22	7T PICK UP	2
23	DOUBLE CABINE PICK UP	2
24	25 SEATER BUS	1
25	50 SEATER BUS	3
26	PORTABLE EQUIPMENT, TOOLS, CORING EQPMT ETC	LOT



INTEGRATED MANAGEMENT SYSTEM

“

Quality means doing it right
when no one is looking

”

-Henry Ford

SECTION-4



■ ■ ■ INTEGRATED MANAGEMENT SYSTEM

IMS

INTEGRATED

MANAGEMENT

SYSTEM

■ ■ ■ INTEGRATED MANAGEMENT

IMS



IMS SUMMARY

Telal Engineering & Contracting LLC has established, documented, implemented, and currently maintains an Integrated Management System (IMS) that has received certification under the three international standards for quality, environment, and operational health and safety (ISO 9001:2015, ISO 14001:2015 and ISO 45001:2015 respectively).

Designed to encompass all aspects of the company's operations, the Integrated Management System integrates all systems and processes into one comprehensive framework. To view out integrated management system policy, please [click here](#).

To ensure that the IMS policy is successfully implemented, staff will be responsible for identifying customer requirements, and ensuring that the correct procedures are followed to meet those requirements.

QUALITY

The goal of the company is to achieve a high level of customer satisfaction at all times. Commitment to the implementation of supporting managerial and business operational systems is essential to realizing that goal.

In Telal Engineering & Contracting LLC, the responsibility of meeting the set standards of quality is shared equally by all and we strive towards excellence.

OCCUPATIONAL HEALTH AND SAFETY

Telal Engineering & Contracting LLC Management recognize and accepts its responsibility for performing its work in a manner that ensures the occupational health and safety of its staff, its sub-contractor / personnel and any other person whom may be affected by its works.

Maintaining a safety Culture and high management system standard is a collective responsibility and teamwork, and every employee is responsible for achieving this goal. The company also recognizes the need to conduct its work activities in such a way so as to ensure that all reasonable and practical steps are taken to its activities from affecting the Health and Safety of all personnel.

ENVIRONMENT

Telal Engineering & Contracting LLC is committed to protecting the environment and ensuring the sustainability of our societies. Our approach is to manage the environmental risks and impacts arising from the process of going about our business activities. We seek to reduce our impact, mitigate issues and be future forward in our approach to protection and conservation.

INTEGRATED MANAGEMENT

IMS

TELAL
 "Where we build it, we build it right and we build it better"

IMS POLICY

TELAL ENGINEERING & CONTRACTING LLC shall commit and ensure Quality of its services, Health & Safety of its Employees, Clients (Employer), Visitors and the community at large and protect the physical environment in which the TELAL ENGINEERING & CONTRACTING LLC's associated business activities are carried out.

The Management and Staff of TELAL ENGINEERING & CONTRACTING LLC shall:

- Ensure that our service meet the needs and expectations of our clients in terms of quality;
- Regularly review this policy to ensure that it drives continuous improvement and sets challenging targets for business improvement.
- Develop and implement an Integrated Management System conforming to ISO 9001:2015, ISO 14001:2015 & ISO 45001:2018;
- Ensure the availability of personal, financial and human resources necessary to mitigate the adverse impact of its operations on HSE;
- Undertake reviews to measure QHSE performance against identified objectives and targets and continually improve the system;
- Ensuring the safety and welfare of our staff and the protection of our assets;
- Comply with or exceed all relevant Quality, Environmental, Health & Safety legal laws, regulations and other requirements;
- Identify the hazards in the production facility, assess the risks and manage those risks in order to reduce adverse impact on HSE;
- Periodically review audit the suitability, adequacy and effectiveness of the (QHSE) management system;
- Make every effort to protect the environment and prevent pollution, minimize consumption of materials, promote reuse and recycling of wastes and adopt best practice on waste management;
- Strive to achieve continual improvement of the QHSE management system and related performance;
- Prevent accidents and cases of work-related ill-health;
- Provide appropriate training to employees where applicable;
- Ensure that the company's QHSE Policy is well communicated and embraced within the organization as part of its underlying culture (to all quarters concerned);

Date: 21-09-2022

FORM NO: TEL-QMS-QHSE-IMS_POL Rev.: 03

CHIEF EXECUTIVE OFFICER

IMS POLICY

TELAL
 "Where we build it, we build it right and we build it better"

OCCUPATIONAL SAFETY AND HEALTH POLICY

TELAL ENGINEERING & CONTRACTING LLC is committed to protect the health and safety of its employees, clients, visitors and the community at large and ensure compliance to all applicable legal and regulatory requirements.

TELAL ENGINEERING & CONTRACTING LLC shall:

- Include health and safety strategies in the annual business planning process to ensure that health and safety remains an integral part of business operation.
- Establish, implement and maintain an effective Occupational Safety and Health Management System (OSHMS) in compliance to OSHAD System Framework.
- Ensure the availability of resources necessary to mitigate the adverse impact of its operation on health and safety of all relevant stakeholders.
- Identify the hazards relevant to its activities, assess the risks and manage those risk to prevent injury and ill health in the workplace.
- Undertake reviews to measure the health and safety performance against the identified objectives and targets to facilitate continual improvement.
- Ensure the competency of all its employees and provide appropriate training, awareness and supervision to ensure employees safely perform their tasks.
- Investigate incidents timely and implement appropriate corrective action to prevent reoccurrence.
- Ensure emergency procedures are in place and it is known to all employees and stakeholders.
- Communicate and consult with its employees and relevant stakeholders on health and safety matters.

The Management ensures that the OSH policy will be communicated to all relevant stakeholders and is subject for review annually to ensure its suitability and revised when deemed necessary.

Date: 21/09/2022

FORM NO: TEL-QMS-QHSE-OSH_POL Rev.: 02

CHIEF EXECUTIVE OFFICER

OSH POLICY

TELAL
 "Where we build it, we build it right and we build it better"

CORPORATE SOCIAL RESPONSIBILITY POLICY

Introduction to Corporate Social Responsibility (CSR)

CSR refers to the way in which businesses regulate themselves in order to ensure that all of their activities positively affect society as a whole. CSR policies aim to guarantee that companies work ethically, considering human rights as well as the social, economic, and environmental impacts of what they do as a business. Businesses should meet, and aim to exceed, any relevant legislation, and if legislation does not exist in a particular area, the company should ensure they carry out best practices anyway.

We Ms TELAL ENGINEERING & CONTRACTING LLC recognize that we must integrate our business values and operations to meet the expectations of our stakeholders. They include customers, employees, investors, suppliers, the community, and the environment. We are committed to ensuring that any business undertakings are conducted as ethically as possible by following the below policy.

Our partnership focus

- We shall ensure a high level of business performance while minimizing and effectively managing risk ensuring that we uphold the values of honesty, partnership, and fairness in our relationship with all our stakeholders.
- Our Contracts will clearly set out the agreed terms, conditions and the basis of our relationship and will operate in a way that safeguards against unfair business practices.
- We shall encourage suppliers and contractors to adopt responsible business policies and practices.
- We shall support and encourage our employees to help local community organisation and activities in our region, particularly charity programs.
- We shall operate an equal opportunities policy for all present and potential future employees and will offer our employees clear and fair terms of employment and provide resources to enable their continual development.
- We shall provide, and strive to maintain, a clean, healthy, and safe working environment in line with our Health and Safety policy and safe systems of work.

Date: 21-09-2022

FORM NO: TEL-QMS-CSR_POL Rev.: 02

CHIEF EXECUTIVE OFFICER

CSR POLICY

INTEGRATED MANAGEMENT

OSHAD & ISO CERTIFICATES



INTEGRATED MANAGEMENT

OSHAD CERTIFICATES



LICENSE/ CERTIFICATES

“

“To the optimist, the glass is half full. To the pessimist, the glass is half empty. To the engineer, the glass is twice as big as it needs to be.”

”

-Unknown

SECTION-5





■ ■ ■ LICENSES & CERTIFICATES



■ ■ ■ LICENSES & CERTIFICATES

COMMERCIAL LICENSE & MEMBERSHIP CERTIFICATES



Abu Dhabi Business Center



الإمارات
THE EMIRATES

دولة الإمارات العربية المتحدة
DEPARTMENT OF ECONOMIC DEVELOPMENT

Economic License

Commercial License

رخصة اقتصادية

رخصة تجارية

License No :	CN-1173551	رقم الرخصة
ADCC No :	276084	رقم الرخصة التجارية
Establishment Card No/RE :		رقم بطاقة التأسيس / رقم الترخيص
Establishment Card No/RE :		رقم بطاقة التأسيس / رقم الترخيص
Legal Form :	Limited Liability Company	الشكل القانوني
	(شركة ذات مسؤولية محدودة)	الشكل القانوني
	(شركة ذات مسؤولية محدودة)	الشكل القانوني
Trade Name :	TELAL ENGINEERING & CONTRACTING L.L.C.	الاسم التجاري
Establishment Date :	27/10/2008	تاريخ التأسيس
Issue Date :	07/10/2022	تاريخ الإصدار
Expiry Date :	03/02/2025	تاريخ الانتهاء

Name	Nationality	Shareholder / Partner	Ratio
شركة	India	AMIL RAMCHANDRAN RAMACHANDRAN CHATHANATH	41542251
Partner	India	AMIL RAMCHANDRAN RAMACHANDRAN CHATHANATH	41542250
شريك	India	FRANCIS ANTHONY ELUVAATHINGAL	41542250
الشريك	United Arab Emirates	ABDULLA KHAISI KHALIFA ALQUBAISI	20032628

Economic Activities

- Free Rotational Living Materials Installation
- Landscape And Gardening Services
- *Hedge construction contracting
- *Mechanical Contracting
- *Free Resident Painting Works
- *Afforestation Contracting
- *Irrigation Network Contracting
- *All kind Building Projects Contracting
- *Building Demolition and Other Contractions and Debris Clearing
- *Landscaping and Gardening
- * Main Roads, Streets and Related Works Contracting

الأنشطة الاقتصادية

- تركيب الدورات الحرة لنباتات الحدائق
- خدمات المناظر الطبيعية وتجميل الحدائق
- *تأجير الحدائق
- *تأجير الحدائق
- *تأجير الحدائق
- *تأجير الحدائق
- *تأجير الحدائق
- *تأجير الحدائق
- *تأجير الحدائق
- *تأجير الحدائق
- *تأجير الحدائق

Official Email : info@telal.co

Official Mobile : 071957125604

البريد الإلكتروني الرسمي :

رقم الهاتف الرسمي :



Abu Dhabi Business Center



الإمارات
THE EMIRATES

دولة الإمارات العربية المتحدة
DEPARTMENT OF ECONOMIC DEVELOPMENT

www.aedcc.gov.ae

www.telal.co

Approved Document Issued without signature or stamp by the Department of Economic Development - Abu Dhabi. To verify the license holder's information, please visit the website.

www.telal.co

Approved Document Issued without signature or stamp by the Department of Economic Development - Abu Dhabi. To verify the license holder's information, please visit the website.

ABUDHABI TRADE LICENSE

[illegible]

DUBAI TRADE LICENSE

[illegible]

CLASSIFICATION CERTIFICATE

LICENSES & CERTIFICATES

COMMERCIAL LICENSE & MEMBERSHIP CERTIFICATES



شهادة تسجيل العضوية Membership Certificate	
License no. 861710	رقم ترخيص 861710
Membership no. 330423	رقم العضوية 330423
Registration no. 1491310	رقم تسجيل التجاري 1491310
Trade Name TELAL ENGINEERING AND CONTRACTING L.L.C - DUBAI BRANCH	الاسم التجاري تال الهندسة والمقاولات ذ.م.م - فرع دبي
Legal Status Branch of Company Registered in	الشكل القانوني فرع لشركة مقرها في دولة أخرى
Activity Building Contracting, Solar Energy Systems Installation, Electrical Fitting Contracting	نوع النشاط عمليات البناء، تركيب أجهزة الطاقة الشمسية وإصلاحها، أعمال التمديدات الكهربائية
Member Since 02/11/2019	تاريخ الانضمام 02/11/2019
Date of Issue 02/11/2019	تاريخ الإصدار 02/11/2019
Expiry Date 01/11/2023	تاريخ الانتهاء 01/11/2023

Remarks:
This certificate shall be invalid in case of any alteration without chamber's authorization.
For online verification of this Certificate, please visit our website: <http://www.abudhabi-chamber.ae/verify>

الملاحظات:
تعتبر هذه الشهادة باطلة في حال أي تغيير عليها دون اعتماد الدائرة من الترخيص.
لتأكيد صحة هذه الشهادة، يرجى التوجه إلى موقعنا الإلكتروني: <http://www.abudhabi-chamber.ae/verify>

الغرفة التجارية والصناعية
Dubai Chamber of Commerce & Industry
P.O. Box 1487 - Dubai, U.A.E. | Tel (Dubai) (UAE) 800 CHAMBER 889 2408201 | Tel (Dubai) (UAE) 4 3280009
فاكس 4 3211840 | customerservice@abudhabichamber.ae | www.abudhabichamber.ae

MEMBERSHIP DXB

شهادة العضوية Membership Certificate	
الرقم الموحّد : 270064 رقم الترخيص : CN-1173551	غرفة أبوظبي ABU DHABI CHAMBER
بناءً على قانون غرفة تجارة وصناعة أبوظبي رقم 27 لسنة 2005 م وتعديلاته	
هذه تم تسجيل : تال الهندسة والمقاولات ذ.م.م	
الغرفة التجارية والصناعية : خدمات مقاولات البناء والبناء البحرية والبحرية - أعمال عمليّة البناء الإنشائية والمقاولات ومقاولات صيانة المرافق - تركيب وصيانة معدات الطاقة الكهربائية - تركيب أجهزة الطاقة الشمسية والمعدات الإلكترونية - مقاولات التركيب الكهربائي - مقاولات التركيب الكهربائي - المقاولات الكهربائية - المقاولات الكهربائية	
العضوية : أبوظبي - غرفة التجارة والصناعة - صنف 47018-1	
تاريخ الانضمام : 03/02/2025	
تاريخ الإصدار : 04/10/2022	
الشكل القانوني : شركة ذات مسؤولية محدودة	
 محمد شلال الموهري المدير العام	
غرفة التجارة والصناعة الرقمية Abu Dhabi Digital Chamber	

MEMBERSHIP AUH

الغرفة التجارية والصناعية
Abu Dhabi Chamber

الغرفة التجارية والصناعية
Abu Dhabi Chamber

LICENSES & CERTIFICATES

ADNOC PQ APPROVAL

Suppliers Data jsaia@telal.co Sign out

Supplier Info

Supplier Name *

Supplier Code

Supplier Contact person Name *

Supplier Contact person Email

Contractor

Manage	Associate Code	Associate Name	Country Of Origin	Agency Types			
Delete	Work Group Commodity	Work Group Commodity Code	Work Group	Pre-Qualification Status	Classification	Request Reassessment	Update Classification
	2 - ENGINEERING/ CONSTRUCTION WORKS (MAJOR PROJECTS)	210 - CIVIL WORKS	220025 - BUILDINGS CONSTRUCTION - MINOR/MEDIUM	PQ - Pre-qualified	0		<input type="checkbox"/>
	3 - PLANTS OPERATION & MAINTENANCE WORKS	344 - OTHER ELECTRICAL EQUIPMENTS WORKS/ MAINTENANCE	344110 - SOLAR POWER PANELS - INSTALLATION & MAINTENANCE	PQ - Pre-qualified	0		<input type="checkbox"/>
	2 - ENGINEERING/ CONSTRUCTION WORKS (MAJOR PROJECTS)	210 - CIVIL WORKS	220060 - INDUSTRIAL CIVIL WORKS				
	2 - ENGINEERING/ CONSTRUCTION WORKS (MAJOR PROJECTS)	210 - CIVIL WORKS	220070 - INFRASTRUCTURE WORKS				

ADNOC PQ DETAILS



LICENSES & CERTIFICATES

ADDC SOLAR PV INTEGRATOR LICENSE



ADDC PV INTEGRATOR LICENSE

LICENSES & CERTIFICATES

DEWA SOLAR PV INTEGRATOR LICENSE

My Dashboard My Profile

Update Profile

Application Category *

Contractor-Electrical & DRPG Solar PV should have Trade License issued by Department of Economic Development, Dubai, specifying the activity as per applied category.

Partner No

Company Full Name *

P.O Box *

Street Number

Street Name

City *

Office Location/Area *

Telephone * (JAWWEL eg. 041234567) Ext *

Fax (JAWWEL eg. 041234567)

Email * (e.g. talarame@telalco.com not as of yourname@companyname.com)

Trade License Number *

Date of Issue * (DD.MM.YYYY eg. 02.02.2019)

Date of Expiry * (DD.MM.YYYY eg. 02.02.2019)

VAT Registration Number (eg. 123456)

Company Activity Description *

Applicant's/Engineer's Details

Applicant Name *

Nationality *

Designation *

Department *

Passport Number *

Passport Issue Date * (DD.MM.YYYY eg. 02.02.2019)

Passport Expiry Date * (DD.MM.YYYY eg. 02.02.2019)

Residence Permit Number *

Residence Permit Issue Date * (DD.MM.YYYY eg. 02.02.2019)

Residence Permit Expiry Date * (DD.MM.YYYY eg. 02.02.2019)

Mobile Number * (JAWWEL eg. 0501234567)

DEWA PV INTEGRATOR REGISTRATION



■ ■ ■ LICENSES & CERTIFICATES

ICV CERTIFICATE



IN-COUNTRY VALUE CERTIFICATE

Certificate ID: 125005

Issue Date: 11.07.2023

Valid Until: 01.07.2024

41.69%

TELAL ENGINEERING & CONTRACTING L.L.C.

Company General Information

License No.: CN-1173551

Company Type: SME in UAE

Financial Year End Date: 31.12.2022

Company based in: Within UAE

Company Business: SERVICE PROVIDER

For Cases of Re-Certification

Re-Certification (*) No.:

Reason for this Re-Certification

Signed By

On behalf of Supplier

Name:

Ash Rameshvaran

Designation:

Chief Executive Officer

Verified as per ICV Agreed Upon Procedures (AUP)

On behalf of Certification body

Name:

Jeffrey A. Rupawade

Designation:

Partner

Company:

Meyers Chartered Accountants – LLC

Certificate Issued Based on ICV Version: 3.0

Electronically signed by
Jeffrey A. Rupawade



■ ■ ■ LICENSES & CERTIFICATES

VAT REGISTRATION CERTIFICATE

 الهيئة الاتحادية للضرائب FEDERAL TAX AUTHORITY	 United Arab Emirates
شهادة تسجيل لحرية القيمة المضافة في الإمارات العربية المتحدة Certificate of Registration for Value Added Tax in the United Arab Emirates	
تصدر الهيئة الاتحادية للضرائب أن الجهة التالية مسجلة لحرية القيمة المضافة في الإمارات العربية المتحدة The Federal Tax Authority certifies that the entity below is a registered person for Value Added Tax in the UAE	
Full Arabic legal name Full English legal name Registered address Tax Registration Number Effective Registration Date First VAT Return Period VAT Return due date	<u>شركة إلكترونيات المصالح العامة</u> <u>TRA AL MAL INTL COMMERCIAL CONTRACTING</u> <u>ش.م.ع.</u> <u>(Plot No. 72, 2nd, Mussafah Industrial Area, Abu Dhabi, Abu Dhabi, United Arab Emirates, 115554, +9713917120048)</u> <u>1003563350000003</u> <u>01/01/2018</u> <u>01 Jan 2018 - 31 Mar 2018 and quarterly thereafter</u> <u>28 Jan 2018</u>
الاسم القانوني الكامل باللغة العربية الاسم القانوني الكامل باللغة الانجليزية العنوان المسجل رقم التسجيل الضريبي تاريخ التسجيل الضريبي فترة أول إقرار ضريبي القيمة المضافة تاريخ استحقاق إقرار ضريبي القيمة المضافة	
تبدأ وتنتهي إجراءات الضريبة Start and end dates of Tax periods: 1 Mar to 31 May, 1 Jun to 31 Aug, 1 Sep to 31 Nov, 1 Dec to 28/29 Feb	
يرجى التأكد من صحة تفاصيل التسجيل، يجب إخطار الهيئة الاتحادية للضرائب في حال تغير الاسم الذي حصلت لهما على رقم التسجيل الضريبي Please check that the details on this certificate are correct. You must inform the Federal Tax Authority of any change on the link of which you obtained your Tax Registration Number	
	Issue Date: 13/01/2019 تاريخ الإصدار





THANK YOU

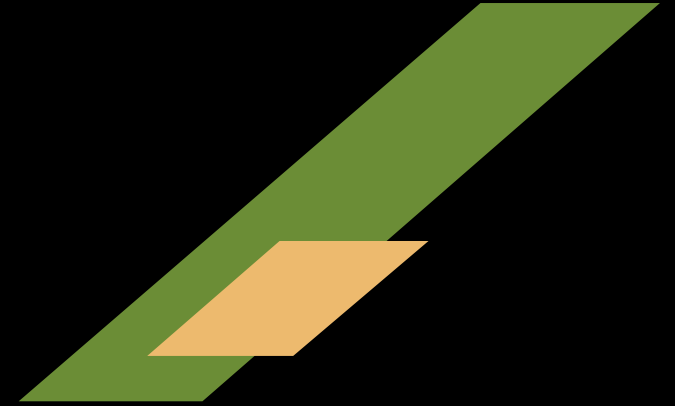

2023

